



# Application portals and grid-enabled applications

Jonas Lindemann

# GRID advantages

- Unified model for accessing resources
- Better security model
- Easier sharing of resources
- Easier cooperation

# GRID disadvantages

- A new conceptual model
- Many implementations
- Interoperability issues
- Binary incompatibilities
- Library dependencies
- Usability issues

# Using the GRID (ARC style)

- Get a certificate
  - grid-cert-request
  - mail request to Certificate Authority for signing
  - Install signed certificates
- Create a grid proxy
  - grid-proxy-init
- Describe your job
  - XRSL = `&(executable=...)(inputFiles...)...`
- Submit task
  - `ngsub -d 1 -t 4 -f job.xrsl`
- Monitor job progress
  - `ngstat -a`
- Get results
  - `ngget gsiftp://sigrid.lunarc.lu.se/jobs/13123....`

# Problems with this approach

- Command line is not ok for everyone
  - Many users don't care how it is done
  - Want to select file and click “Submit”
- Unix/Linux system needed
  - Not obvious how to do it on other systems

# Are Grid portals the solution?

- User interface to the Grid
- Designed to handle all kinds of jobs
- Applications are just another option
- Grid knowledge required

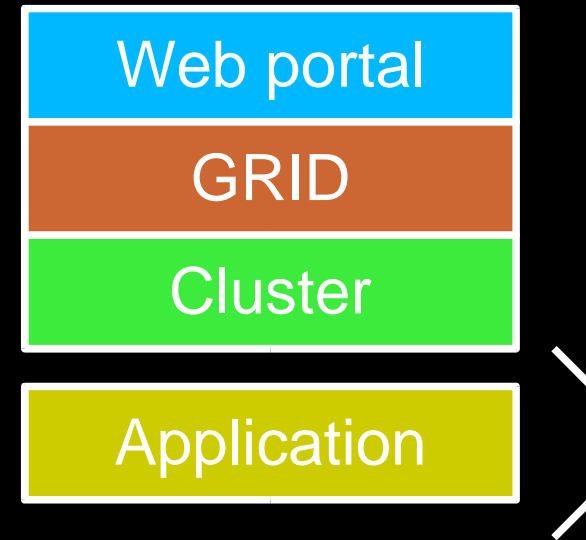

# Are Grid portals the solution?

The screenshot shows a Mozilla browser window with the address bar displaying `https://grid.nbi.dk:8443/gbportal/gb-submit-job`. The page content is divided into two main sections: 'Resource Info' and 'Job Submission'.

**Resource Info**

- Available domains:
  - [NordUGrid](#)
  - [\[synchronize\]](#)
  - [\[update-host-list\]](#)
- Session:
  - Jobs Submitted: 0
  - [Logout](#)

**Job Submission**

Selected host: sigrid.lunarc.lu.se  
Selected submit type: NORDUGRID\_JOB  
Selected input mode: table

Job name:   
Executable:   
Arguments:   
Notify:   
Cluster:   
Queue:   
Input files:   
Input file locations:   
Output files:   
Output file locations:   
Stdin file:   
Stdout file:   
StdErr file:   
StdLog file:   
=>>>   
Add input file    
file name:    
=>>>

A red-bordered box on the right side of the page contains the text: "Where is the application?"

Shouldn't it be the other way?



# Application portals

- Users are application-experts
- Grid is an “infrastructure”
- Portals interface to applications on the Grid
- Transparent access to Grid resources
- Attract other users groups

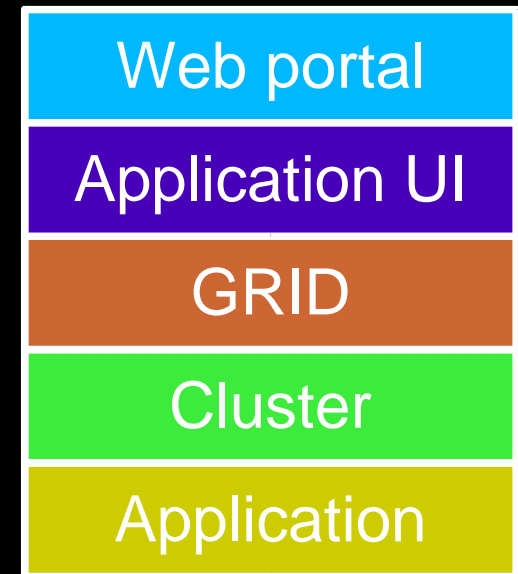

# LUNARC Application Portal

- Provide easy access to applications on the GRID and LUNARC resources
- Portal handles GRID details
- Extendable
  - Plugin based
  - SDK for adding applications

# LUNARC

## Application Portal



[Information](#) [Authorisation](#) [Session](#) [Preferences](#) [Create](#) [Manage](#) [Monitor](#) [About...](#)

### Welcome to the LUNARC Application Portal!

This portal provides easy access to commonly found applications at LUNARC. Please use the top menu to access the functionality of this portal.

Please note that all function require a valid grid-proxy.

LAP Version 0.5.0

Copyright © 2004 LUNARC, Lund University

Distributed under the GNU Public License version 2 or later

Written by: Jonas Lindemann

#### Credits:

Web application developed in WebWare for Python

Grid access though NorduGrid/ARC middleware (client)

HyperText HTML code generation library by John A. (Andy) Dustman

DHTML Menus (TransMenu) by Aaron Boodman ([www.youngpup.net](http://www.youngpup.net))

Welcome! - Mozilla

File Edit View Go Bookmarks Tools Window Help

Back Forward Reload Stop <https://grid.lunarc.lu.se/LAP/> Search Print

Home Bookmarks Release Notes Plug-ins Extensions Support Mozilla Community

# LUNARC Application Portal

Information Authorisation Session Preferences Create Manage Monitor About...

## Welcome to the LUNARC Application Portal!

This portal provides easy access to commonly found applications at LUNARC. Please use the top menu to access the functionality of this portal.

Please note that all function require a valid grid-proxy.

LAP Version 0.5.0  
Copyright © 2004 LUNARC, Lund University  
Distributed under the GNU Public License version 2  
Written by: Jonas Lindemann

### Credits:

Web application developed in WebWare for Python  
Grid access though NorduGrid/ARC middleware (client)  
HyperText HTML code generation library by John A. (Andy) Dustman  
DHTML Menus (TransMenu) by Aaron Boodman ([www.youngpup.net](http://www.youngpup.net))

**Grid Proxy Init**

Password:  Options

Use PKCS11 Device

Create Exit



# LUNARC Application Portal



## Welcome to the LUNARC Application Portal!

This portal provides easy access to commonly found applications at LUNARC. Please use the top menu to access the functionality of this portal.

Please note that all function require a valid grid-proxy.

LAP Version 0.5.0

Copyright © 2004 LUNARC, Lund University

Distributed under the GNU Public License version 2

Written by: Jonas Lindemann

Credits:

Web application developed in WebWare for Python

Grid access though NorduGrid/ARC middleware (client)

HyperText HTML code generation library by John A. (Andy) Dustman

DHTML Menus (TransMenu) by Aaron Boodman ([www.youngpup.net](http://www.youngpup.net))

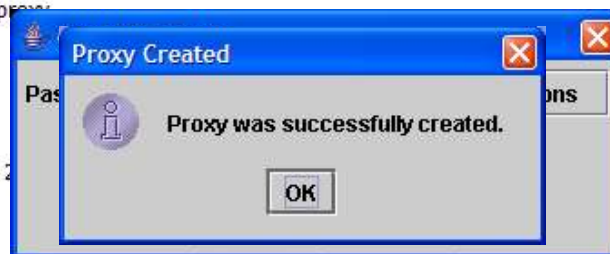

# LUNARC Application Portal

Information Authorisation Session Preferences **Create** Manage Monitor About...

- POVRAY...
- ABAQUS...**
- MOLCAS...
- MATLAB...
- Python...
- NumArray...
- Generic...
- Generic self-compiling...

## Welcome to the LUNARC Application Portal!

This portal provides easy access to commonly for of this portal.

Please note that all function require a valid grid-p

LAP Version 0.5.0

Copyright © 2004 LUNARC, Lund University

Distributed under the GNU Public License version 2 or later

Written by: Jonas Lindemann

### Credits:

Web application developed in WebWare for Python

Grid access though NorduGrid/ARC middleware (client)

HyperText HTML code generation library by John A. (Andy) Dustman

DHTML Menus (TransMenu) by Aaron Boodman (www.youngpup.net)



# LUNARC Application Portal

Information Authorisation Session Preferences Create Manage Monitor About...

## Login

Proxy file

Browse...

Login

Reset

# LUNARC Application Portal

Information Authorisation Sess

### File Upload

Look in: globus

- proxy
- usercert.pem
- userkey.pem

File name: proxy

Files of type: All Files

Open Cancel



# LUNARC Application Portal

Information Authorisation Session Preferences Create Manage Monitor About...

## Create a Abaqus job

Input file

License server

CPU time (s)

Job name

Email notification

# LUNARC Application Portal



Information Authorisation Sess

### File Upload

Look in: Desktop

- My Recent Documents
- Desktop
- My Documents
- My Computer
- My Network

- My Documents
- My Computer
- My Network Places
- dia
- Komodo 3.0
- Mozilla
- WinSCP3
- Anteckningar
- Genvägar
- Irrlicht
- EGC2005.txt
- Initialize proxy
- t1-std.inp
- test001.input
- test.pov

File name: t1-std.inp

Files of type: All Files

Open Cancel

# LUNARC

## Application Portal

[Information](#) [Authorisation](#) [Session](#) [Preferences](#) [Create](#) [Manage](#) [Monitor](#) [About...](#)

### Create a Abaqus job

Input file

License server

CPU time (s)

Job name

Email notification

# LUNARC Application Portal



Information Authorisation Session Preferences Create Manage Monitor About...

### Message

Job created successfully

OK



# LUNARC Application Portal



Information Authorisation Session Preferences Create Manage Monitor About...

## Manage jobs

- MolcasJob
- MolcasJob2
- AbaqusJob345
- PovrayTest
- AbaqusTest677
- AbaqusTestJob
- LAPTest
- AbaqusJob2
- Abaqus
- MolcasJob3

Edit View files Submit Delete Reset

# LUNARC Application Portal

Information Authorisation Session Preferences Create Manage Monitor About...



**Submitting job...**



# LUNARC Application Portal



Information Authorisation Session Preferences Create Manage Monitor About...

### Message

Job submitted with jobid  
gsift://toto7.lunarc.lu.se:2811/jobs/163291097678759985674831

OK



# LUNARC Application Portal

Information Authorisation Session Preferences Create Manage **Monitor** About...

Running jobs

Whenim64 status

Toto7 status

Sigrid status

(TwoTen) status

- MolcasJob
- MolcasJob2
- AbaqusJob345
- PovrayTest
- AbaqusTest677
- AbaqusTestJob
- LAPTest
- AbaqusJob2
- Abaqus
- MolcasJob3

Edit View files Submit Delete Reset



# LUNARC

## Application Portal

[Information](#) [Authorisation](#) [Session](#) [Preferences](#) [Create](#) [Manage](#) [Monitor](#) [About...](#)

ID	Name	Status	Error
gsiftp://sigrid.lunarc.lu.se:2811/jobs/1471710976603711728463490	UserguideMPI	FINISHED 2004-10-13 11:41:32	
gsiftp://toto7.lunarc.lu.se:2811/jobs/163291097678759985674831	AbaqusJob345	SUBMIT	
gsiftp://sigrid.lunarc.lu.se:2811/jobs/322221097668459767609295	UserguideMPI	INLRMS: Q	

# LUNARC Application Portal

Information Authorisation Session Preferences Create **Manage** Monitor About...

- Existing jobs...
- Running jobs >
  - Manage...
  - Synchronise...

ID	Name	Status	Error
gsiftp://sigrid.lunarc.lu.se:2811/jobs/1471710976603711728463490	UserguideMPI	FINISHED 2004-10-13 11:41:32	
gsiftp://toto7.lunarc.lu.se:2811/jobs/163291097678759985674831	AbaqusJob345	SUBMIT	
gsiftp://sigrid.lunarc.lu.se:2811/jobs/322221097668459767609295	UserguideMPI	INLRMS: Q	

# LUNARC Application Portal

Information Authorisation Session Preferences Create Manage Monitor About...

Manage GRID jobs		
JobID	JobName	Status
<input type="radio"/> gsiftp://sigrid.lunarc.lu.se:2811/jobs/1471710976603711728463490	UserguideMPI	FINISHED 2004-10-13 11:41:32
<input type="radio"/> gsiftp://toto7.lunarc.lu.se:2811/jobs/163291097678759985674831	AbaqusJob345	INLRMS: R
<input type="radio"/> gsiftp://sigrid.lunarc.lu.se:2811/jobs/322221097668459767609295	UserguideMPI	INLRMS: Q



# LUNARC

## Application Portal



### Downloaded job files

JobID	Last accessed	Last modified
<input checked="" type="radio"/> 530210947266371996811907	Wed Oct 13 04:02:05 2004	Thu Sep 9 19:49:26 2004
<input type="radio"/> 126710944767611580550489	Wed Oct 13 04:02:05 2004	Mon Sep 6 15:35:26 2004
<input type="radio"/> 11953109446099742216120	Wed Oct 13 04:02:05 2004	Mon Sep 6 11:03:03 2004
<input type="radio"/> 148101094726793140708316	Wed Oct 13 04:02:05 2004	Thu Sep 9 19:51:00 2004
<input type="radio"/> 1360910947262891894847762	Wed Oct 13 04:02:05 2004	Thu Sep 9 12:53:35 2004

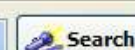

# LUNARC

## Application Portal



### Downloaded job files

Type	File	Size	Last accessed	Last modified
<input type="radio"/>	gmlog	4096	Wed Oct 13 04:02:05 2004	Thu Sep 9 19:49:33 2004
<input type="radio"/>	t1-std.msg	3270	Fri Oct 8 09:03:49 2004	Thu Sep 9 19:49:20 2004
<input type="radio"/>	abaqus_v6.env	48	Thu Sep 9 19:49:11 2004	Thu Sep 9 19:49:11 2004
<input type="radio"/>	run.sh	40	Thu Sep 9 19:49:09 2004	Thu Sep 9 19:49:09 2004
<input type="radio"/>	stdout.txt	394	Fri Oct 8 09:02:32 2004	Thu Sep 9 19:49:13 2004
<input type="radio"/>	t1-std.odb	2928536	Thu Sep 9 19:49:18 2004	Thu Sep 9 19:49:19 2004
<input type="radio"/>	t1-std.fil	6611544	Thu Sep 9 19:49:23 2004	Thu Sep 9 19:49:24 2004
<input type="radio"/>	t1-std.prt	2547699	Thu Sep 9 19:49:21 2004	Thu Sep 9 19:49:22 2004
<input type="radio"/>	stderr.txt	282	Thu Sep 9 19:49:15 2004	Thu Sep 9 19:49:15 2004
<input type="radio"/>	t1-std.com	1201	Thu Sep 9 19:49:16 2004	Thu Sep 9 19:49:16 2004
<input type="radio"/>	t1-std.sta	446	Thu Sep 9 19:49:25 2004	Thu Sep 9 19:49:25 2004
<input type="radio"/>	t1-std.dat	11944	Thu Sep 9 19:49:17 2004	Thu Sep 9 19:49:17 2004
<input type="radio"/>	t1-std.inp	774	Thu Sep 9 19:49:12 2004	Thu Sep 9 19:49:12 2004





# LUNARC

## Application Portal



### t1-std.msg

```
1 ABAQUS VERSION 6.4-1      DATE 09-Sep-2004      TIME 12:44:31      P
For use at Lund under academic license from ABAQUS, Inc.
  BARREL VAULT (100 X 204 MESH)
  SELF-WEIGHT
STEP    1      INCREMENT    1      STEP TIME    0.00

                S T E P          1      S T A T I C  A N A L Y S I S

                SELF-WEIGHT

                FIXED TIME INCREMENTS
                TIME INCREMENT IS          2.220E-01
                TIME PERIOD IS            2.220E-01

                LINEAR EQUATION SOLVER TYPE          DIRECT SPARSE

                THIS IS A LINEAR PERTURBATION STEP.
                ALL LOADS ARE DEFINED AS CHANGE IN LOAD TO THE REFERENCE STATE

                EXTRAPOLATION WILL NOT BE USED
```

# LUNARC Application Portal

Information Authorisation Session Preferences Create Manage Monitor About...

**Opening t1-std.msg**

The site has suggested that "t1-std.msg" be handled as an attachment. It is of type application/force-download (WinZip File) and located at:  
 https://grid.lunarc.lu.se/LAP/context/

What should Mozilla do with this file?

Open it with the default application  
 Open it with    
 Save it to disk  
 Always perform this action when handling files of this type

<input type="radio"/>					33 2004
<input type="radio"/>					20 2004
<input type="radio"/>					11 2004
<input type="radio"/>					09 2004
<input type="radio"/>					13 2004
<input type="radio"/>					19 2004
<input type="radio"/>					24 2004
<input type="radio"/>					22 2004
<input type="radio"/>					15 2004
<input type="radio"/>					16 2004
<input type="radio"/>					25 2004
<input type="radio"/>	t1-std.dat	11944	Thu Sep 9 19:49:17 2004	Thu Sep 9 19:49:17 2004	
<input type="radio"/>	t1-std.inp	774	Thu Sep 9 19:49:12 2004	Thu Sep 9 19:49:12 2004	

# Portal implementation

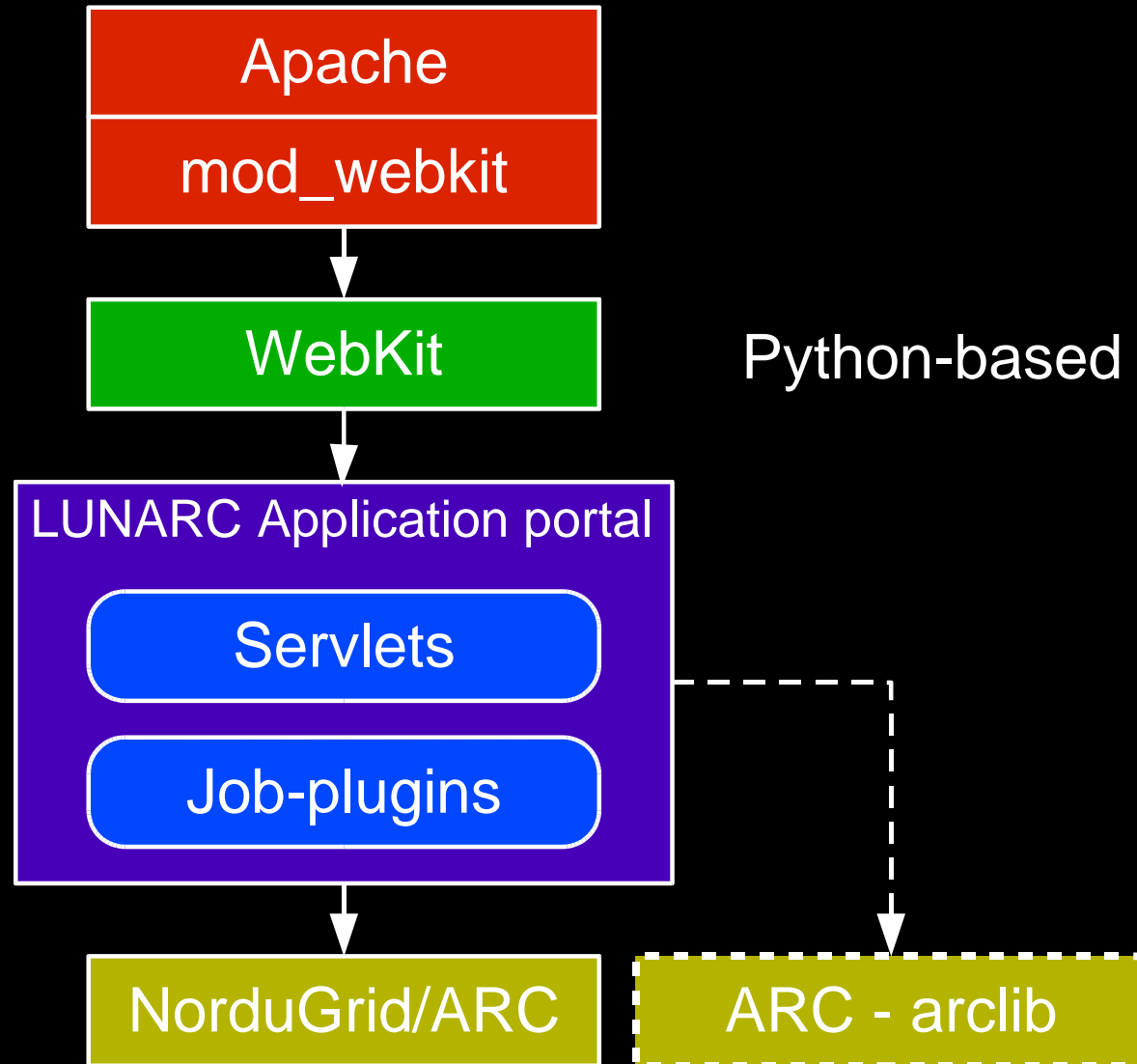



# Portals not the only solution!

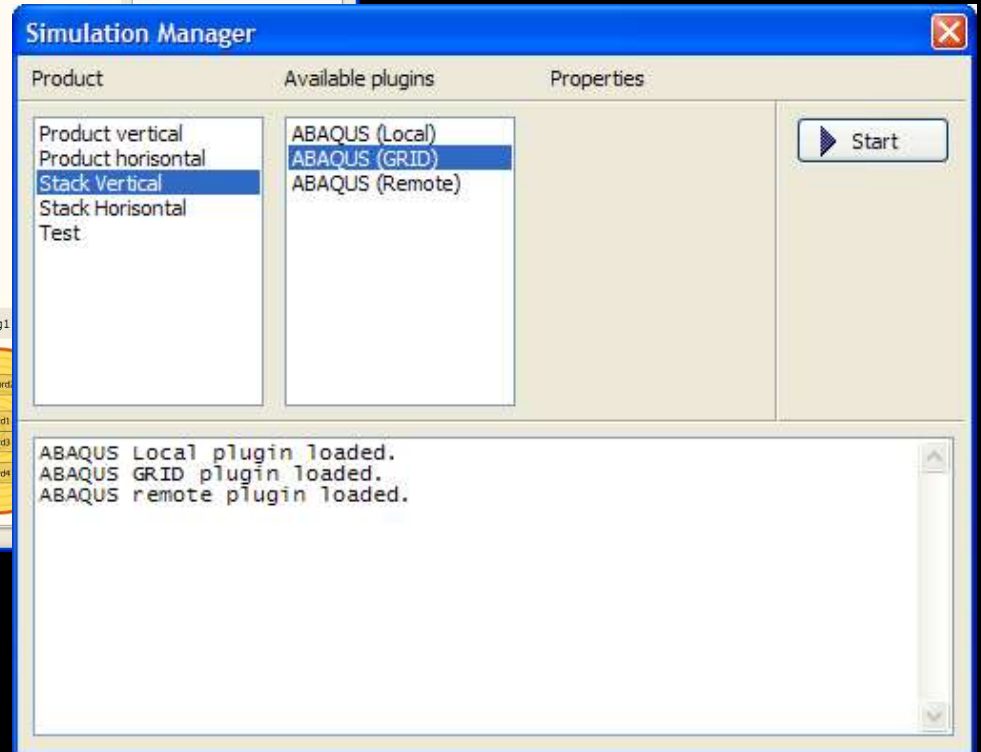
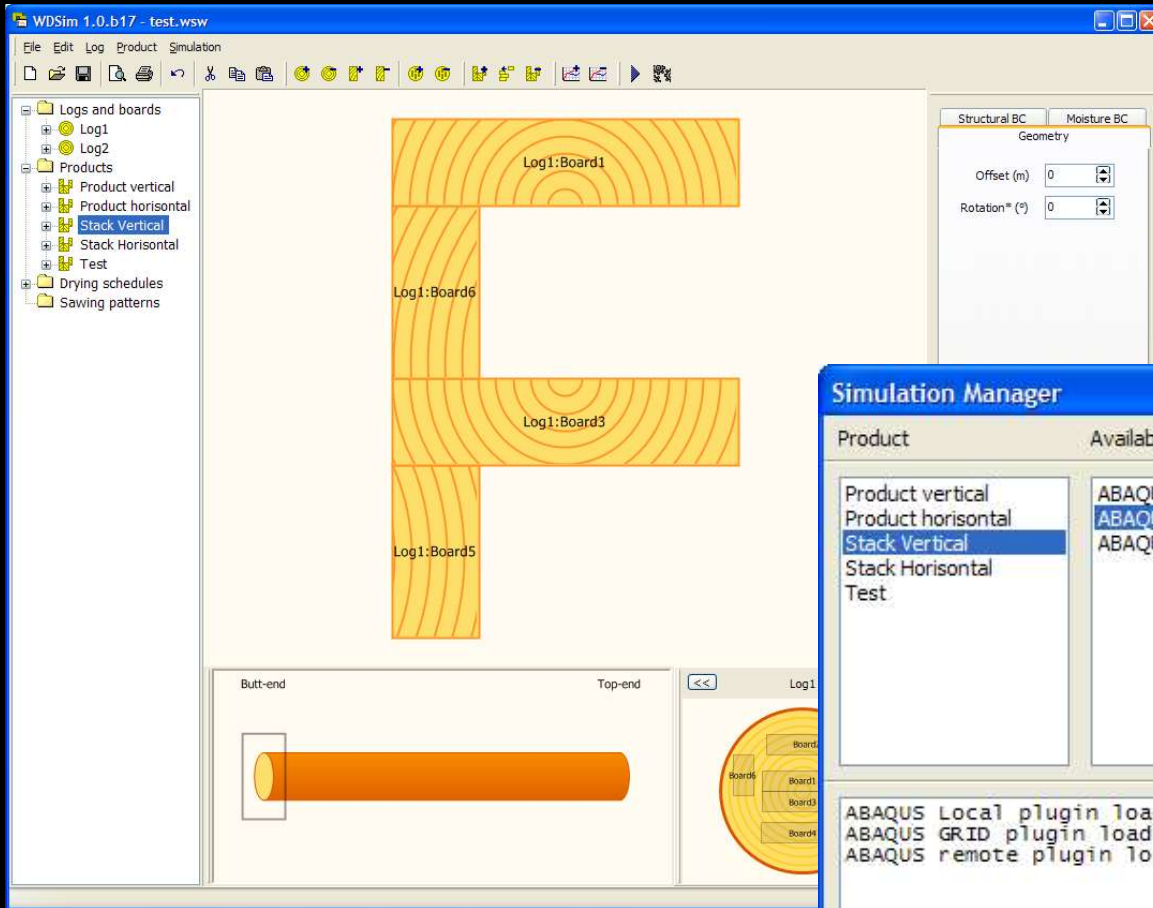

# WDSim implementation

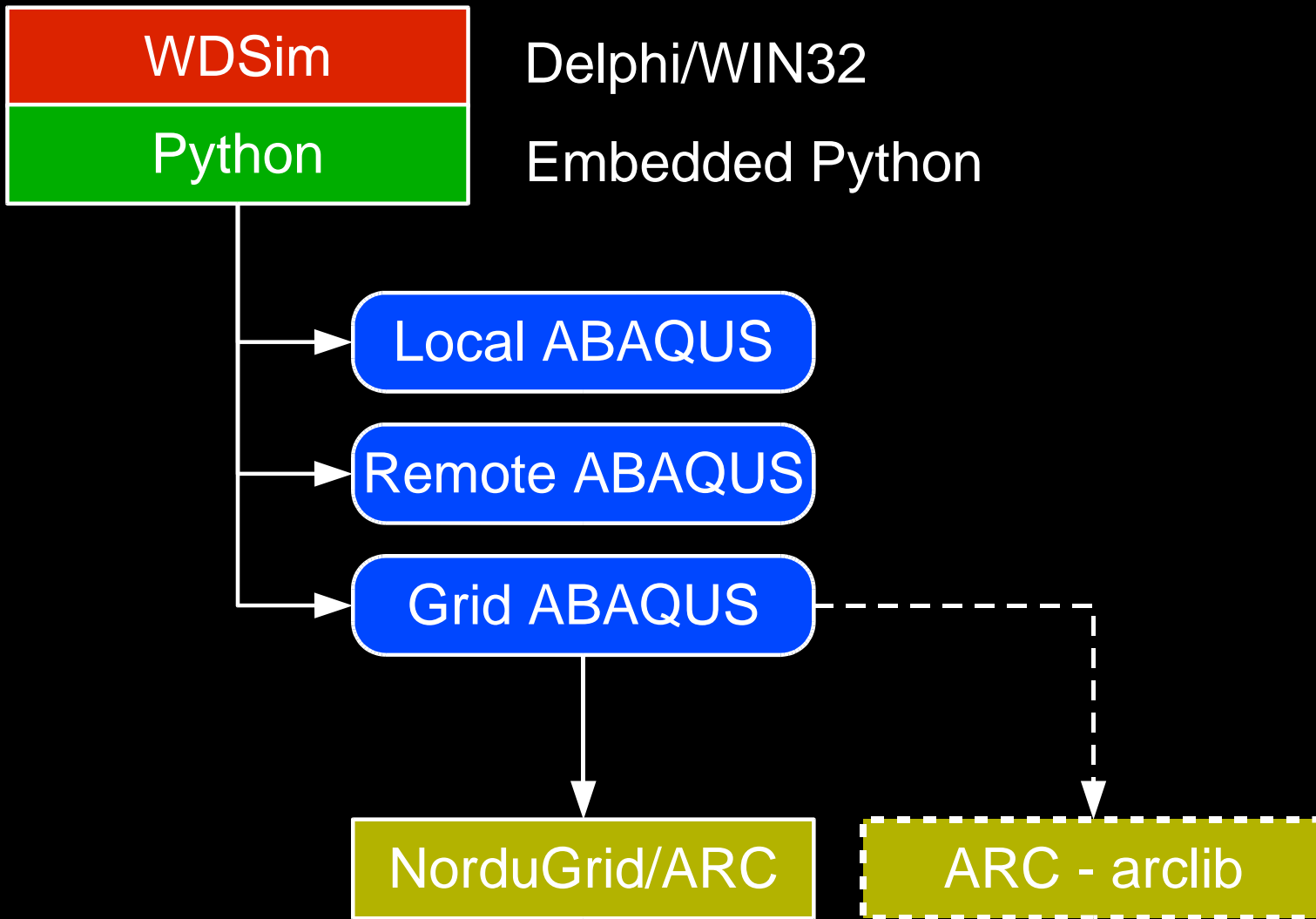

# Conclusions

- Grid enables:
  - Unified access
  - Better security
  - Better resource use
- Application portals
  - Provide interfaces to applications
  - Transparent access to resources
  - Grid used as "infrastructure"
  - Attract new user groups
- Grid-enabling of applications
  - Fits into user workflow

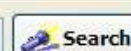

# LUNARC Application Portal

[Generate a certificate request...](#)**Wel** [Requesting resource access...](#) **ortal!**

This portal provides easy access to commonly found applications at LUNARC. Please use the top menu to access the functionality of this portal.

Please note that all function require a valid grid-proxy.

LAP Version 0.5.0

Copyright © 2004 LUNARC, Lund University

Distributed under the GNU Public License version 2 or later

Written by: Jonas Lindemann

Credits:

Web application developed in WebWare for Python

Grid access though NorduGrid/ARC middleware (client)

HyperText HTML code generation library by John A. (Andy) Dustman

DHTML Menus (TransMenu) by Aaron Boodman ([www.youngpup.net](http://www.youngpup.net))





### Grid Certification Request

Name	<input type="text" value="Jonas Lindemann"/>
Organisation 0	<input type="text" value="Grid"/>
Organisation 1	<input type="text" value="NorduGrid"/>
Domain	<input type="text" value="example.org"/>
Email	<input type="text" value="mann@byggmek.lth.se"/>
Private key passphrase	<input type="password" value="*****"/>
Private key passphrase verification	<input type="password" value="*****"/>



**Request confirmation and download**

Please verify that the subject is correct before downloading the certificate request. To correct the subject please press 'Back'

**/O=Grid/O=NorduGrid/OU=byggmek.lth.se/CN=Jonas Lindemann/Email=jonas.lindemann@byggmek.lth.se**

Opening certreq\_fb7d43bfeb43b78e3380c181af3a8f09.zip

The site has suggested that "certreq\_fb7d43bfeb43b78e3380c181af3a8f09.zip" be handled as an attachment. It is of type application/force-download (WinZip File) and located at:  
https://grid.lunarc.lu.se/LAP/context/

What should Mozilla do with this file?

Open it with the default application (7-Zip)

Open it with

Save it to disk

Always perform this action

7-Zip File Manager

File Edit View Favorites Tools Help

Add Extract Test Copy Move Delete Info

C:\Documents and Settings\Jonas\Desktop\certreq\_fb7d43bfeb43b78e3380c181af3a8f09.zip\

Name	Size	Packed Size	Modified	Attributes
usercert.pem				
usercert_request.pem				
userkey.pem				

1 object(s) selected 0 B 0

Certification Request Mail Tool 0.1

Mail server: mail.lth.se

From:

To: ca@nbi.dk

Subject: Certificate request

Certificate request

This is a Certificate Request file:  
It should be mailed to ca@nbi.dk

-----  
Certificate Subject:  
/O=Grid/O=NorduGrid/OU=byggmek.lth.se/CN=Jonas Lindemann/Email=jonas.lindemann@k

The above string is known as your user certificate subject, and it uniquely identifies this user.

To install this user certificate, please save this e-mail message